

Patient report

Bio-Rad DATE: 12/22/2019
D-10 TIME: 05:16 PM
S/N: #DC2K755917 Software version: 4.30-2
Sample ID: 10512354
Injection date 12/22/2019 04:38 PM
Injection #: 31 Method: HbA1c
Rack #: --- Rack position: 1

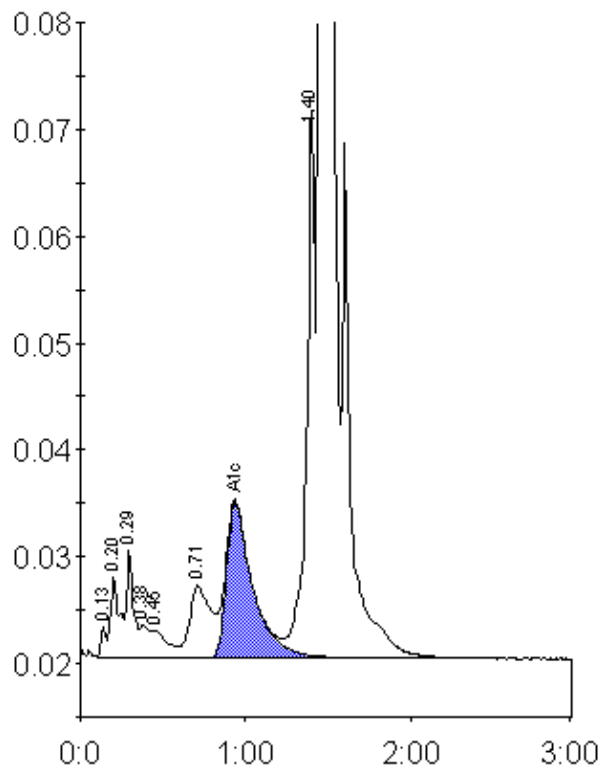

Peak table - ID: 10512354

| Peak | R.time | Height | Area | Area % |
|-------------|--------|---------|---------|--------|
| Unknown | 0.13 | 2908 | 6711 | 0.2 |
| A1a | 0.20 | 7480 | 28404 | 1.0 |
| A1b | 0.29 | 10105 | 30077 | 1.0 |
| Unknown | 0.38 | 3042 | 11057 | 0.4 |
| F | 0.45 | 2605 | 17393 | 0.6 |
| LA1c/CHb-1 | 0.71 | 6745 | 57924 | 2.0 |
| A1c | 0.94 | 14480 | 160922 | 7.6 |
| P3 | 1.40 | 51729 | 183705 | 6.3 |
| A0 | 1.46 | 738295 | 2418187 | 83.0 |
| Total Area: | | 2914380 | | |

| | |
|----------------|-----|
| Concentration: | % |
| A1c | 7.6 |